

Lot 108 PRATT ROAD

Couverdon
couverdon.com

Here's a rare opportunity to own a large acreage property in picturesque Qualicum Beach, less than 10 minutes from the waterfront and 15 minutes from Parksville.

This relatively flat 30-acre estate property is zoned FR-1, is not part of the Agricultural Land Reserve (ALR) and allows construction of one dwelling.

The private, treed parcel is at the corner of Pratt Rd and a newly constructed road allowing access off both.

This parcel offers tremendous mountain views and is nestled amongst other similar sized acreage residences and may be best used as a homestead, agricultural land, equestrian facility or large private compound. A newly drilled well will be included.

006-631-321

P I D

\$789,000

P R I C E

NO

A L R

**11.29 HA
(27.7 ACRES)**

S I Z E

FR-1

Z O N I N G

**QUALICUM
BEACH**

A R E A

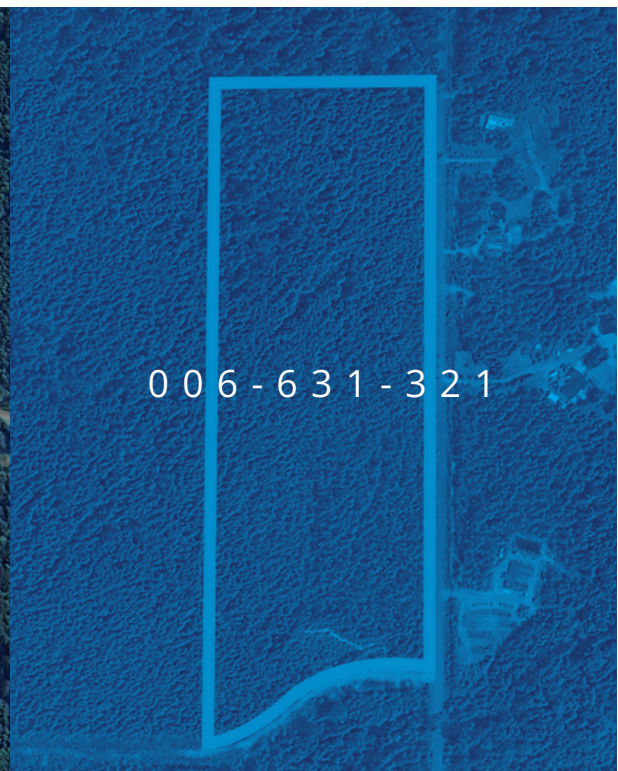
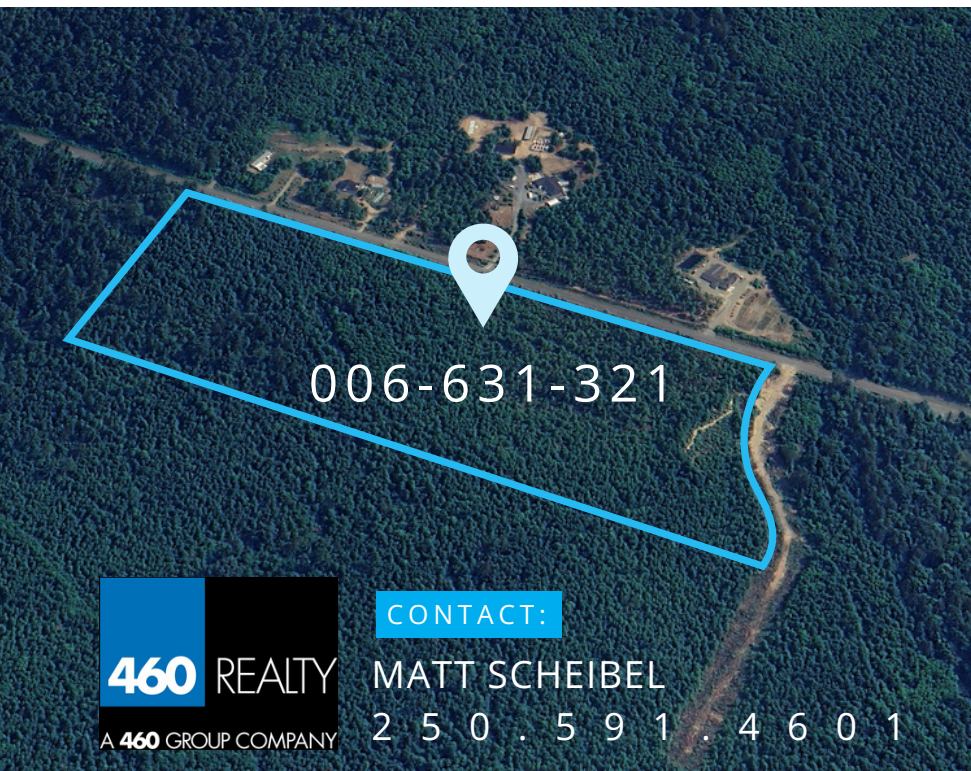

460 REALTY
A 460 GROUP COMPANY

CONTACT:

MATT SCHEIBEL
2 5 0 . 5 9 1 . 4 6 0 1

Lot 108 PRATT ROAD

Couverdon
couverdon.com

DISCOVER LOCAL HOTSPOTS

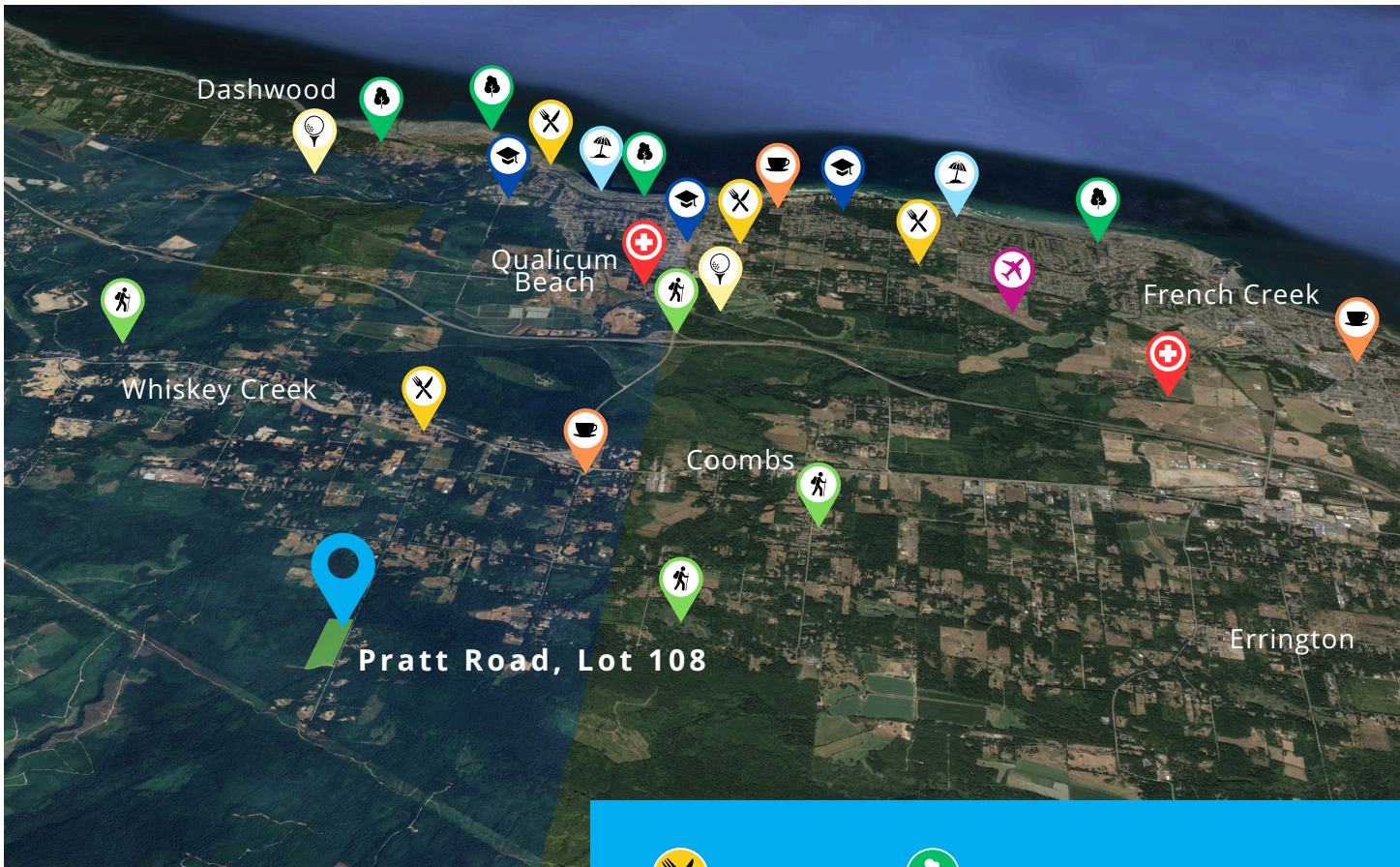

Dive into the local hotspots that reveal culinary delights and hidden scenic treasures, inviting you to truly experience the essence of this Vancouver Island gem near **Qualicum Beach**.

-  Restaurants
-  Cafe
-  Beach
-  School
-  Airport
-  Parks
-  Hiking Areal
-  Pheasant Glen Golf Resort
-  Medical Centers